

PART OF THE WEST HALF OF SECTION 3, TOWNSHIP 18 NORTH, RANGE 18 EAST, W.M.

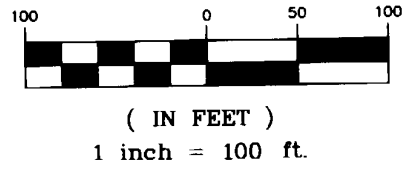

33 34 T. 19 N.
47 3 T. 18 N.
FD NAIL & WASHER
VISITED 10/03

GRAPHIC SCALE



LEGEND

- SET 5/8" REBAR W/ YELLOW CAP - "CRUSE 36815"
- FOUND PIN & CAP
- x — FENCE
- ⊙ WELL
- ⊕ POWER POLE

LEGAL DESCRIPTIONS

ORIGINAL PARCEL

PARCEL A OF THAT CERTAIN SURVEY AS RECORDED APRIL 26, 1991 IN BOOK 17 OF SURVEYS AT PAGE 96, UNDER AUDITOR'S FILE NO. 538808, RECORDS OF KITTITAS COUNTY, WASHINGTON; BEING A PORTION OF THE SOUTH HALF OF THE NORTHWEST QUARTER AND OF THE SOUTHWEST QUARTER OF SECTION 3, TOWNSHIP 18 NORTH, RANGE 18 EAST, W.M., KITTITAS COUNTY, WASHINGTON.

PARCEL A1

PARCEL A1 OF THAT CERTAIN SURVEY AS RECORDED OCTOBER 20, 2003 IN BOOK 29 OF SURVEYS AT PAGE 85, UNDER AUDITOR'S FILE NO. 20031020021, RECORDS OF KITTITAS COUNTY, WASHINGTON; BEING A PORTION OF THE SOUTH HALF OF THE NORTHWEST QUARTER AND OF THE SOUTHWEST QUARTER OF SECTION 3, TOWNSHIP 18 NORTH, RANGE 18 EAST, W.M., IN THE COUNTY OF KITTITAS, STATE OF WASHINGTON.

PARCEL A2

PARCEL A2 OF THAT CERTAIN SURVEY AS RECORDED OCTOBER 20, 2003 IN BOOK 29 OF SURVEYS AT PAGE 85, UNDER AUDITOR'S FILE NO. 20031020021, RECORDS OF KITTITAS COUNTY, WASHINGTON; BEING A PORTION OF THE SOUTH HALF OF THE NORTHWEST QUARTER AND OF THE SOUTHWEST QUARTER OF SECTION 3, TOWNSHIP 18 NORTH, RANGE 18 EAST, W.M., IN THE COUNTY OF KITTITAS, STATE OF WASHINGTON.

NOTES:

1. THIS SURVEY WAS PERFORMED USING A NIKON DTM-521 TOTAL STATION. THE CONTROLLING MONUMENTS AND PROPERTY CORNERS SHOWN HEREON WERE LOCATED, STAKED AND CHECKED FROM A CLOSED FIELD TRAVERSE IN EXCESS OF 1:10,000 LINEAR CLOSURE AFTER AZIMUTH ADJUSTMENT.
2. THIS SURVEY MAY NOT SHOW ALL EASEMENTS OR IMPROVEMENTS WHICH MAY PERTAIN TO THIS PROPERTY.
3. FOR SECTION CORNER DOCUMENTATION, KR D R/W AND REECER CREEK ROAD R/W INFORMATION, BASIS OF BEARINGS AND ADDITIONAL SURVEY INFORMATION, SEE BOOK 17 OF SURVEYS, PAGE 96.

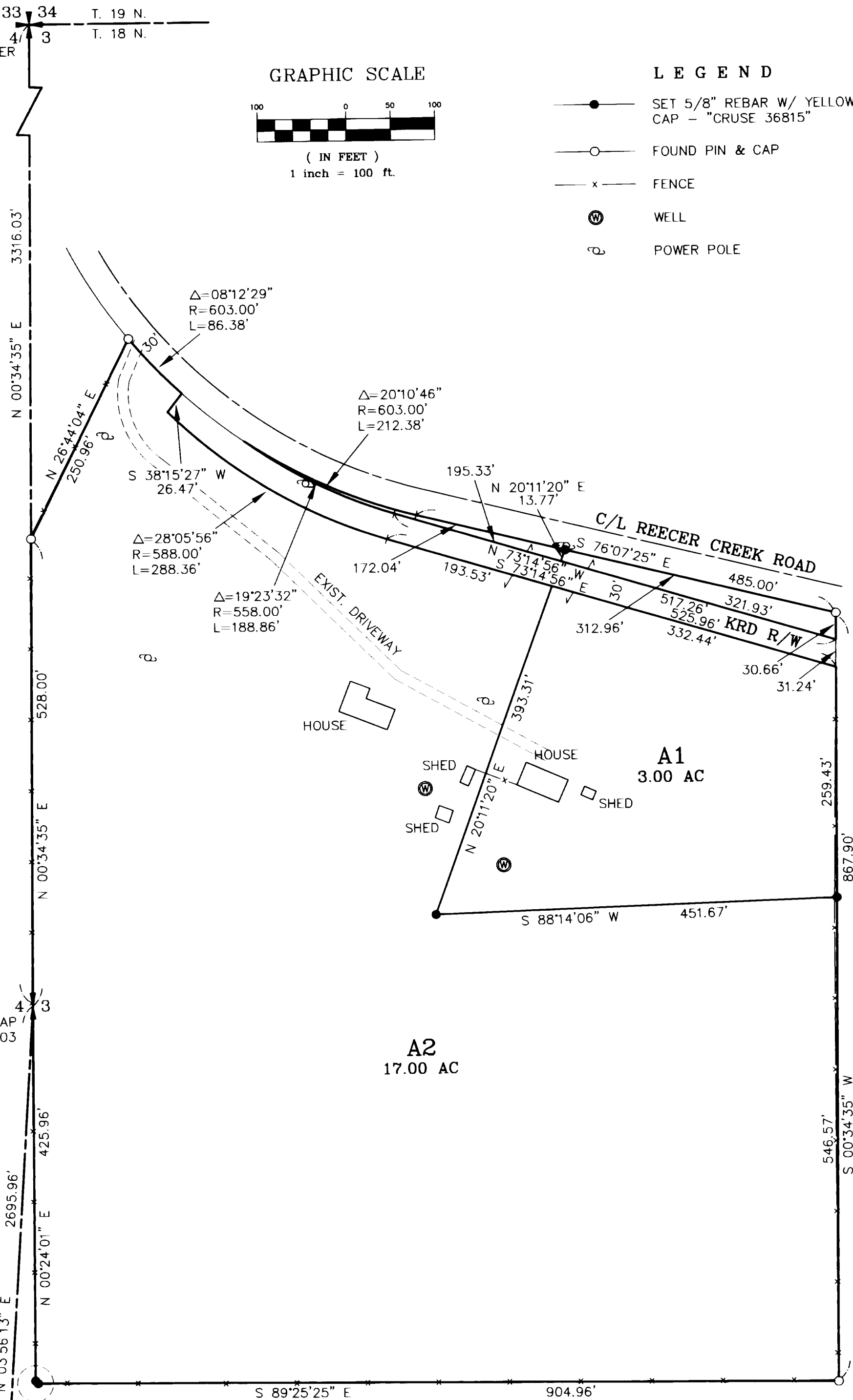

FD PIN & CAP
VISITED 10/03

CALC.
9 10

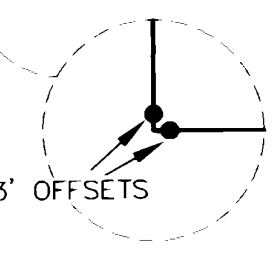

X		
X		

AUDITOR'S CERTIFICATE
 Filed for record this 20TH day of OCTOBER, 2003, at 12:26 P.M., in Book 29 of Surveys at page(s) 85 at the request of Cruse & Associates.
 DAVID B. BOWEN BY: *[Signature]*
 KITTITAS COUNTY AUDITOR

SURVEYOR'S CERTIFICATE
 This map correctly represents a survey made by me or under my direction in conformance with the requirements of the Survey Recording Act at the request of STEVE KLAMPHER in OCTOBER of 2003.
[Signature]
 CHRISTOPHER C. CRUSE
 Professional Land Surveyor
 DATE: OCTOBER 20, 2003
 License No. 36815

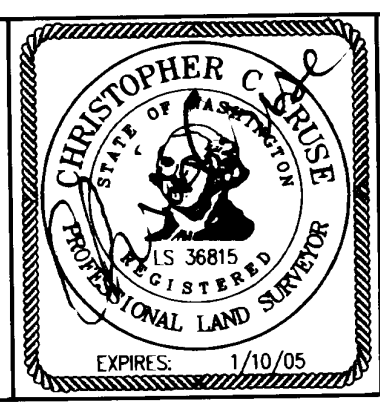

CRUSE & ASSOCIATES
 PROFESSIONAL LAND SURVEYORS
 217 East Fourth Street P.O. Box 959
 Ellensburg, WA 98926 (509) 962-8242
KLAMPHER PROPERTY